

NEED IMMEDIATE ASSISTANCE?
Contact HopeNow now for free support!

**HOPENOW PROVIDES GUIDANCE
TAILORED TO YOUR SITUATION**

**Talk to social worker and therapist
with 25+ of experience
Michele Mildwater**



+45 2616 1012 (24/7 hotline)



michelle@hopenow.dk



Peter Bangs Vej 18, 4 sal
2000 Frederiksberg

WE'RE HERE TO ASSIST YOU!

- ✓ Referrals to specialised lawyers.
- ✓ Therapeutic counselling.
- ✓ Our hotline is available 24/7.
- ✓ Providing free meals, personal care essentials, and medical referrals
- ✓ Accompany you to meetings with Danish authorities

WWW.HOPENOW.DK



**HopeNow's
assistance is
free of charge!**

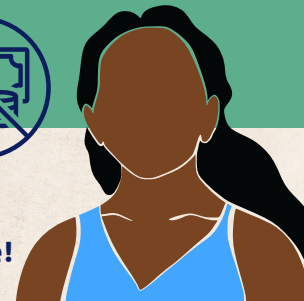



ARE YOU IN ONE OF THESE DIFFICULT SITUATIONS?



FREE, ANONYMOUS AND
CONFIDENTIAL HOTLINE +45 2626 1012



Someone brought me to Denmark. My work is not what I agreed to do, before I left home.

I'm forced to work in the streets at night, but I do any work I find. I do cleaning, collecting bottles and forced to do other bad things I don't want to do.



My boss took my papers and passport. Instead, people gave me fake documents.

I feel sick and need to see a doctor. I can't pay for medicine. I don't know what is wrong.



The money I earn I must give to my boss. I'm struggling to pay to live normally.

I asked for asylum in Denmark but was refused. The people I owe money to forced me to stay in Europe and keep paying.



I must be available for any job. I need permission from others to leave the apartment. I'm constantly watched, and controlled by others.



I'm afraid and exploited by people. I face beatings, insults, intimidation and abuse. My family back home is also under constant threat of violence and control.

I owe a lot of money and must pay back bad people for getting to Europe. I have no passport or ID card.



I'm trapped! I swore an oath to be obedient and told to keep secret the truth. I want to feel safe, get good advice and turn my life around in a positive way.